

LAND-MARK SURVEYING
Mark L. Miritz
Wisconsin Registered Land Surveyor S-2582

N9330 Knuteson Drive
Whitewater, WI 53190
Phone: (262) 495-3284
MARKMIRITZ@
LAND-MARKSURVEYING.COM

PLAT OF SURVEY

UNIT 13, MAYTAG ESTATES CONDOMINIUM, PART OF THE SOUTHWEST 1/4
OF THE NORTHEAST 1/4 AND PART OF THE SOUTHEAST 1/4 OF THE NORTH-
WEST 1/4 OF SECTION 1, TOWN 1 NORTH, RANGE 17 EAST, CITY OF LAKE
GENEVA, WALWORTH COUNTY, WISCONSIN.

ORDERED BY: BASSO BUILDERS, INC.
405 SKYLINE DRIVE
LAKE GENEVA, WI 53147

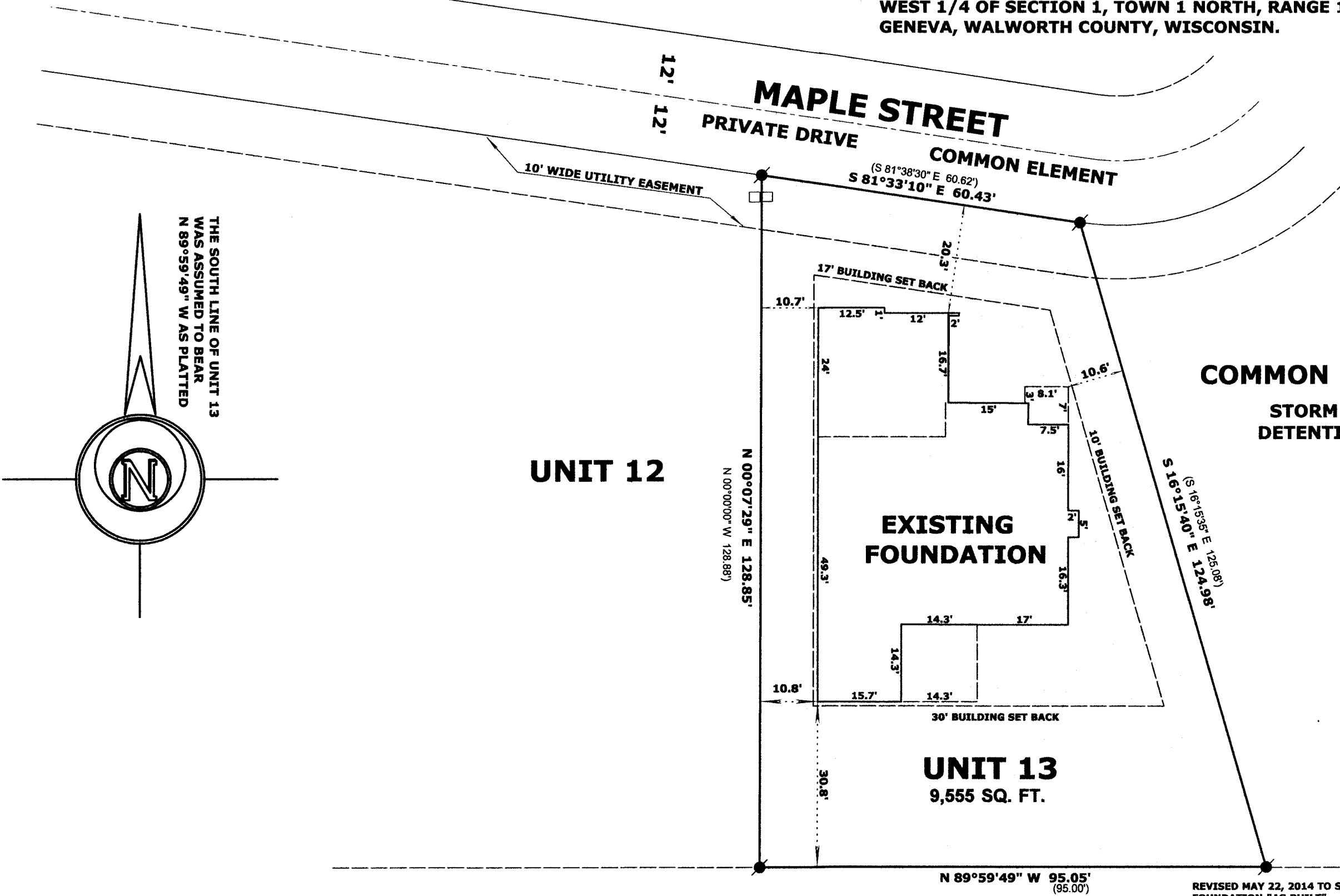
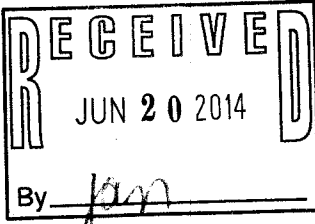

2 MAY -13

007-3036